Calorie Tracking Information System

BIS 205-03 Dr.Reay Group 5

By: Astrid Aguirre, Wilfredo Antonetty, Sa'adatu Suleiman , and Jelissa Vargas

System Overview

- Excel-based calorie tracking system,
- Calculates the recommended daily calorie intake,
- Uses height and gender to generate results (The calorie and weight values used in this system are based on standard health and fitness reference guidelines commonly used in nutritional planning tools).
- Allows users to log total calorie meals (breakfast, lunch, dinner).
- Automatically calculates:
  - Total calories consumed
  - Remaining calories
- Includes visual warning if user exceeds limit.

Target Users/Audience

- Individuals interested in fitness and health.
- People tracking calorie intake for weight goals.
- Beginners who want a simple, easy-to-use tool.
- Students or busy individuals needing quick tracking.
- You don’t need any advanced technical skills.

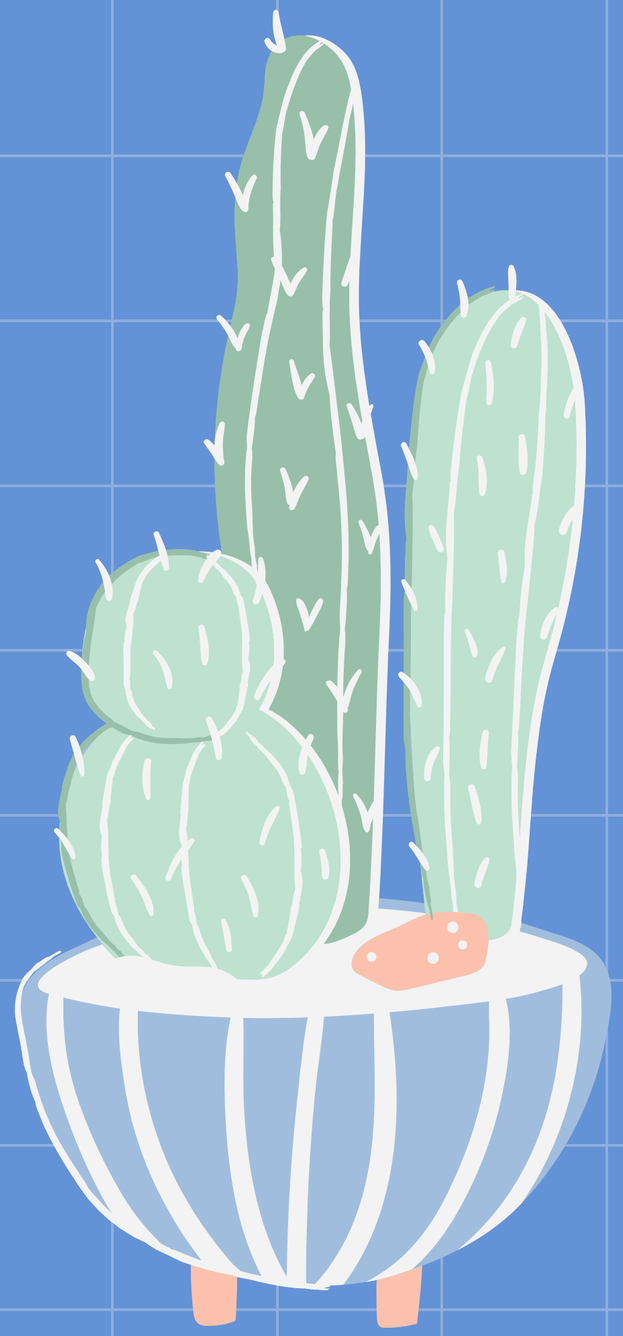

Business Problem #1

Problem 1- No Personalized Calorie Guidance

- Many people don’t know how many calories they should eat daily.
- Generic estimates are not accurate.

-Impact;

- Can lead to overeating or undereating.

Business Problem #2

Problem 2-Difficulty Tracking Daily Intake

- Users forget or miscalculate calories consumed
- Manual tracking is time-consuming

-Impact;

- Inaccurate tracking leads to poor health decisions

Business Problem #3

Problem 3- No Immediate Feedback

- Users don’t know when they exceed calorie limits
- Lack of real-time awareness

-Impact;

- Hard to stay within healthy limits

System Features & Solutions

1. Reference Table (Backend Data)
- Stores height, weight, and calorie recommendations.
- Solves problem #1

2. Dropdown Inputs (Height & Gender)
- Prevents errors and provides easy selection for users.
- Supports problem #1

3. Automatic Calorie Calculation (VLOOKUP)
- Instantly calculates recommended calories based on user inputs.
- Solves problem #1
-

4. Meal Logging Section
- Users can enter breakfast, lunch, dinner calories.

System Features & Solutions

5. Total Calories Formula
- Sums daily intake automatically
- Solves problem #2

6. Remaining Calories Calculation
- Shows how many calories are left
- If 0 calories are left the system turns light yellow
- If the user has any calories left, the system shows the correct number of calories and turns light yellow.

7. Conditional Formatting (Red Warning)
- When the calories exceed the limit the information system turns red.
- Solves problem #3

Conclusion

- Simple and effective calorie tracking system
- Helps users make healthier decisions
- Automates calculations to reduce errors
- Provides real-time feedback

Thank You